

# GP GRAND PRIX

# 06.07.09



**Sunday June 07, 2009**

**Presented by**

**Central Ohio Bicycle Club and Cyclist Connection**

**USCF Permit 2009-133**



**WHAT:** 23 mile challenging loop through Groveport and surrounding areas. 9.4 miles for Juniors

**WHEN:** June 7<sup>th</sup>, **First junior rider leaves at 8:00 a.m.**

**LOCATION:** Groveport Recreation Center, 7370 Groveport Rd, Groveport, OH 43125

**COURSE:** The start of the TT will be at the entrance to the Rec Center drive. Follow Groveport Rd dog leg right onto Lithopolis Rd. Turn right onto Oregon Rd. Turn right onto Winchester Rd, here you'll encounter some gentle rollers. Turn right onto Rt 752. Turn right onto Walnut Creek Pike. Turn right onto Hayes Rd. Turn left onto Richardson Rd and prepare for a very fast finishing road. Junior course is shown on the online flyer.

**TT START:** Riders start every 1 minute.

**VENUE:** No parking at the start/finish line area. This area will need to be kept very clear. There is plenty of parking at the Rec Center.

**USCF:** This is a USA Cycling sanctioned race. All USAC rules apply. The Central Ohio Bicycle Club may ask The Chief Referee for USAC rule 1I4b and 1E4 to used if needed. It is the rider's responsibility to enter a race in the proper class and category [disqualification and 30 day suspension for competing in the wrong class or category]. The fact that the registrars accepted the incorrect entry will not be taken as an excuse. You must present a valid USAC license at registration to enter this race. If you do not have a valid racing license you may purchase a one-day license for \$10 at registration. \$10 additional day-of registration fee.

**QUESTIONS:** [ttgroveport@yahoo.com](mailto:ttgroveport@yahoo.com)  
<http://www.team-cobc.com>

**REGISTRATION:** Register online:  
<http://www.bikereg.com>.

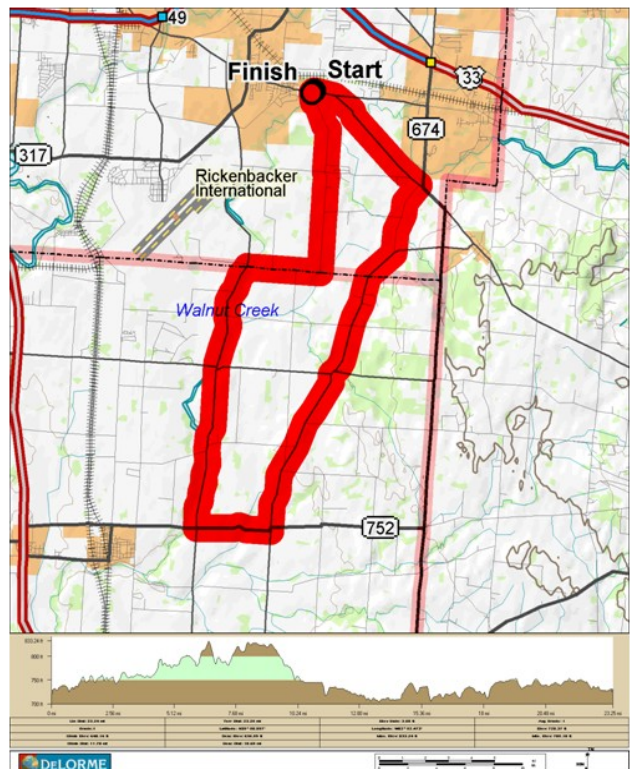

# 2009 GRAND PRIX OF GROVEPORT

CATEGORY	ENTRY	PURSE
Overall Male / Overall Female		\$250/ 10 , \$125/5
Standard bike—Merckx (Male and Female)	\$20	Medals/3
Men Cat 1/2	\$20	Medals/3
Men Cat 3	\$20	Medals/3
Men Cat 4	\$20	Medals/3
Men Cat 5	\$20	Medals/3
Women Cat 1/2/3	\$20	Medals/3
Women Cat 4	\$20	Medals/3
Juniors (10-12,13-14,15-16,17-18)	\$15	Medals/3
2-man TT	\$20/team	50% of entries to top male and female team
Recumbent	\$20	Medals/3